

*natural element homes*

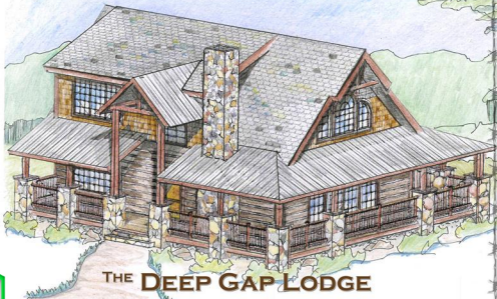

## THE DEEP GAP LODGE

114 County Road 577 ◊ Englewood, Tennessee ◊ 1-866-618-6564 ◊ [www.NaturalElementHomes.com](http://www.NaturalElementHomes.com)



© 2011 Natural Element Homes, LLC

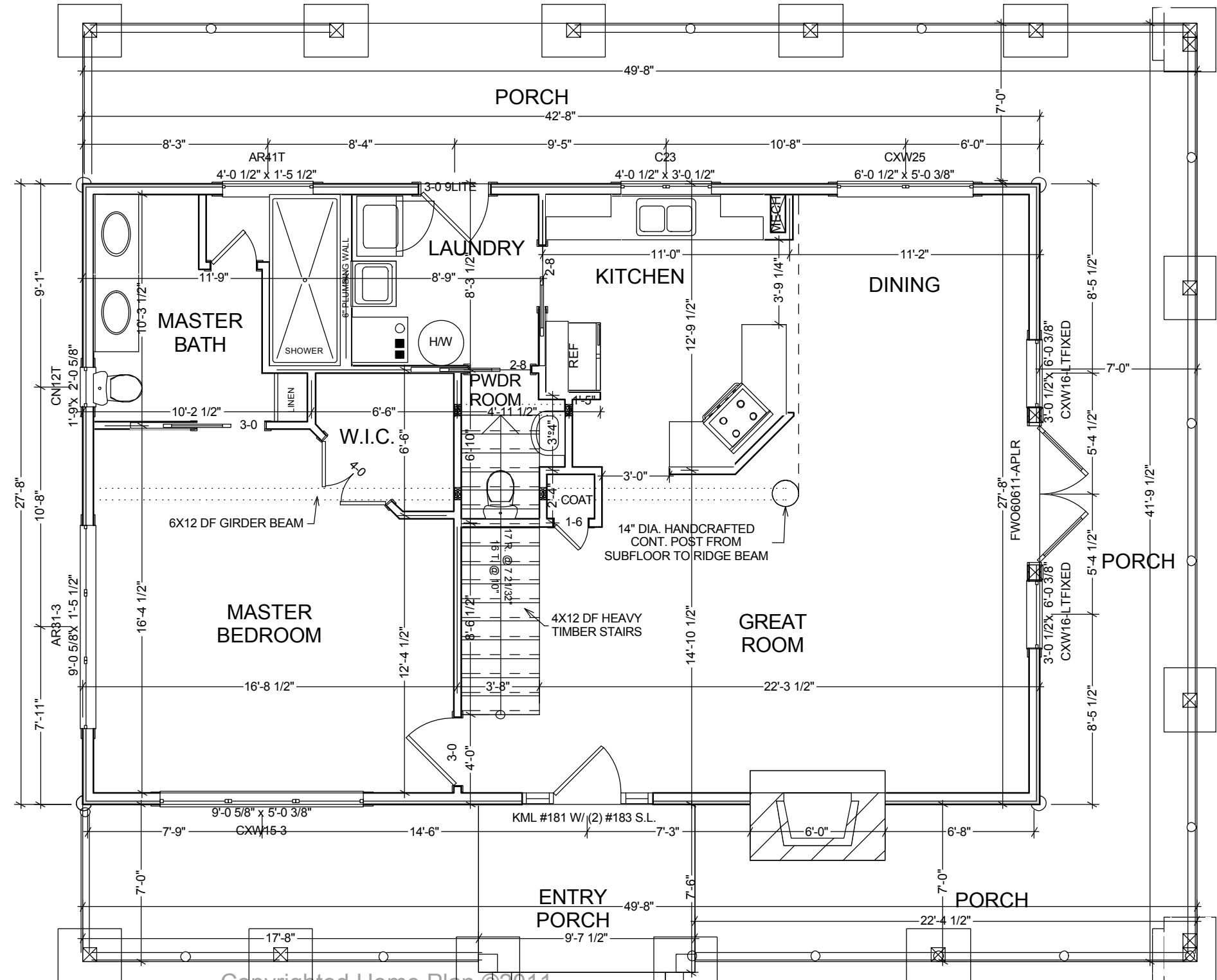

Copyrighted Home Plan ©2011  
LLC

SQUARE FOOTAGE	
HEATED AREAS:	
FIRST FLOOR.....	1180
SECOND FLOOR.....	658
HEATED TOTAL.....	1838
UNHEATED AREAS:	
DECK/PORCH AREA.....	900

**CAUTION MUST BE EXERCISED**  
IN MAKING ANY CHANGES IN THIS PLAN. MINOR  
CHANGES IN ONE AREA OF THE HOUSE COULD  
LEAD TO MAJOR PROBLEMS IN ANOTHER AREA.

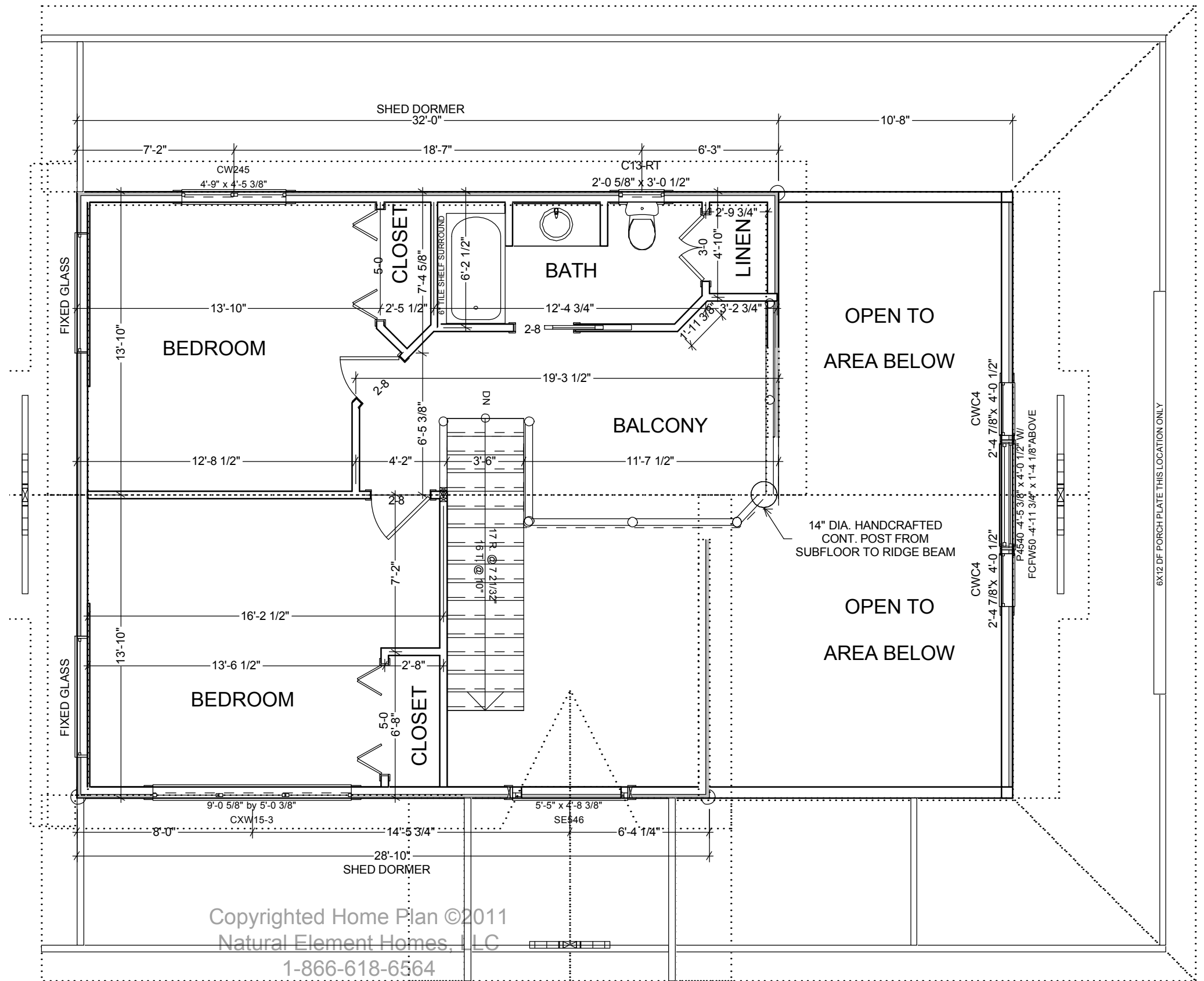

Copyrighted Home Plan ©2011  
Natural Element Homes, LLC  
1-866-618-6564

SECOND FLOOR PLAN

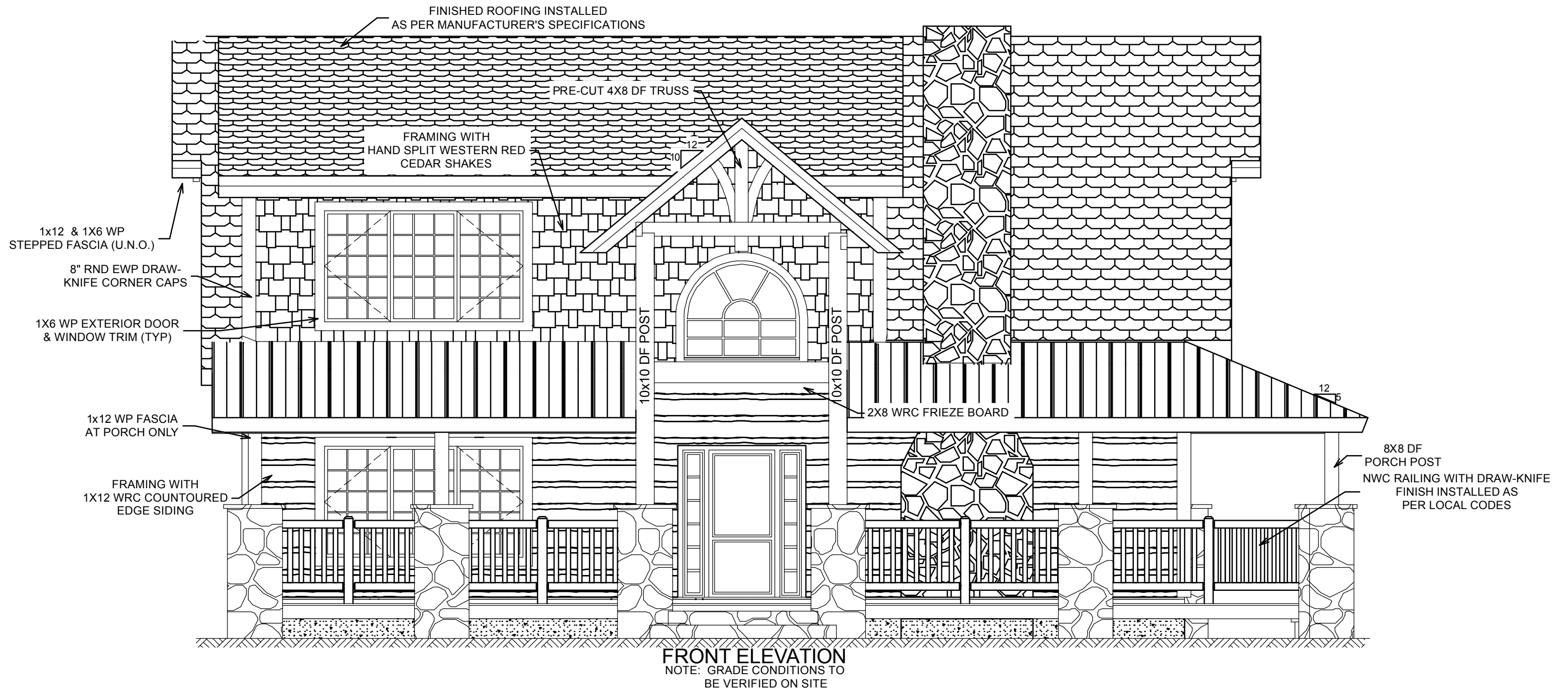

Copyrighted Home Plan ©2011  
Natural Element Homes, LLC  
1-866-618-6564

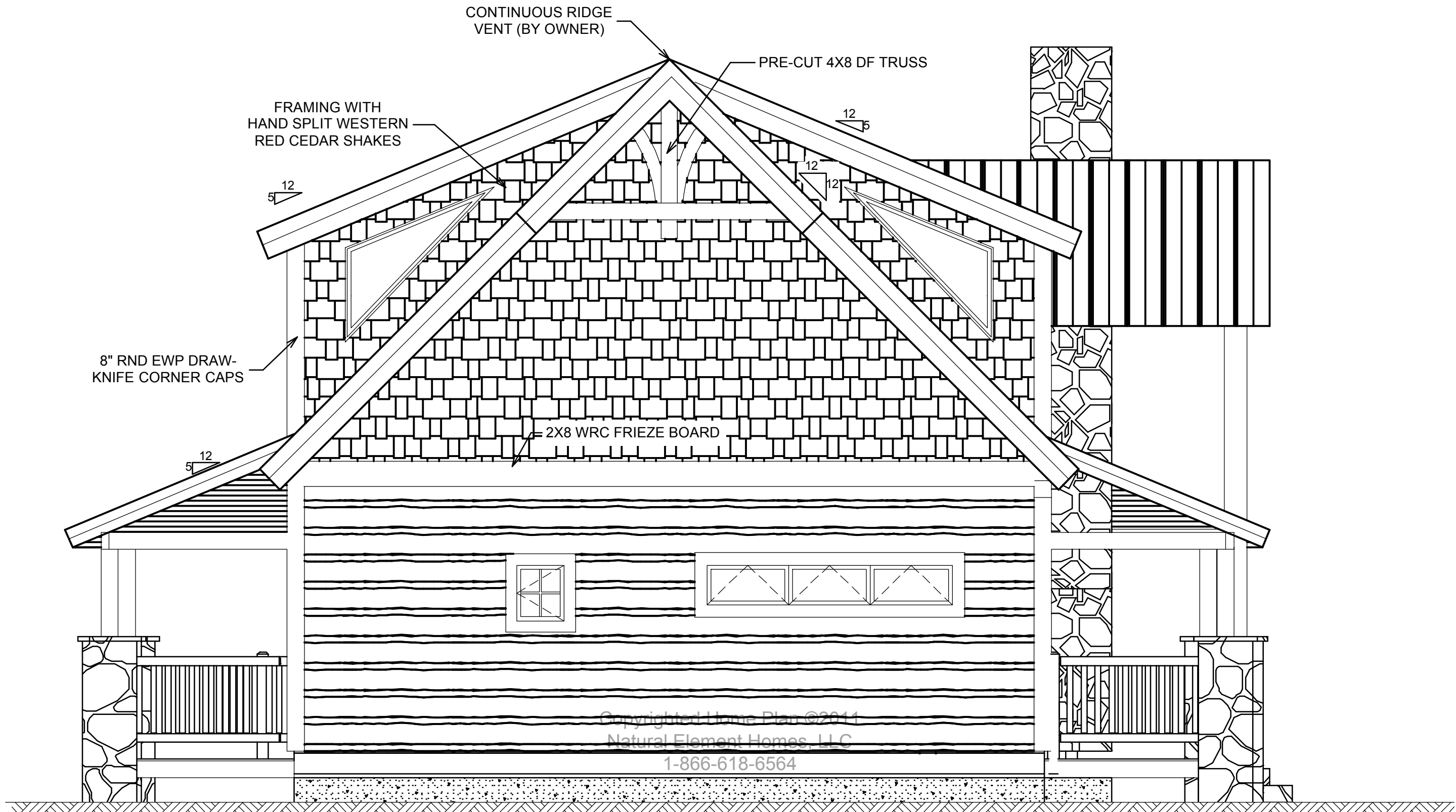

CONTINUOUS RIDGE VENT (BY OWNER)

PRE-CUT 4X8 DF TRUSS

FRAMING WITH HAND SPLIT WESTERN RED CEDAR SHAKES

8" RND EWP DRAW-KNIFE CORNER CAPS

2X8 WRC FRIEZE BOARD

Copyrighted Home Plan ©2011  
Natural Element Homes, LLC  
1-866-618-6564

### LEFT ELEVATION

NOTE: GRADE CONDITIONS TO BE VERIFIED ON SITE

Approved By: \_\_\_\_\_

Date: \_\_\_\_\_

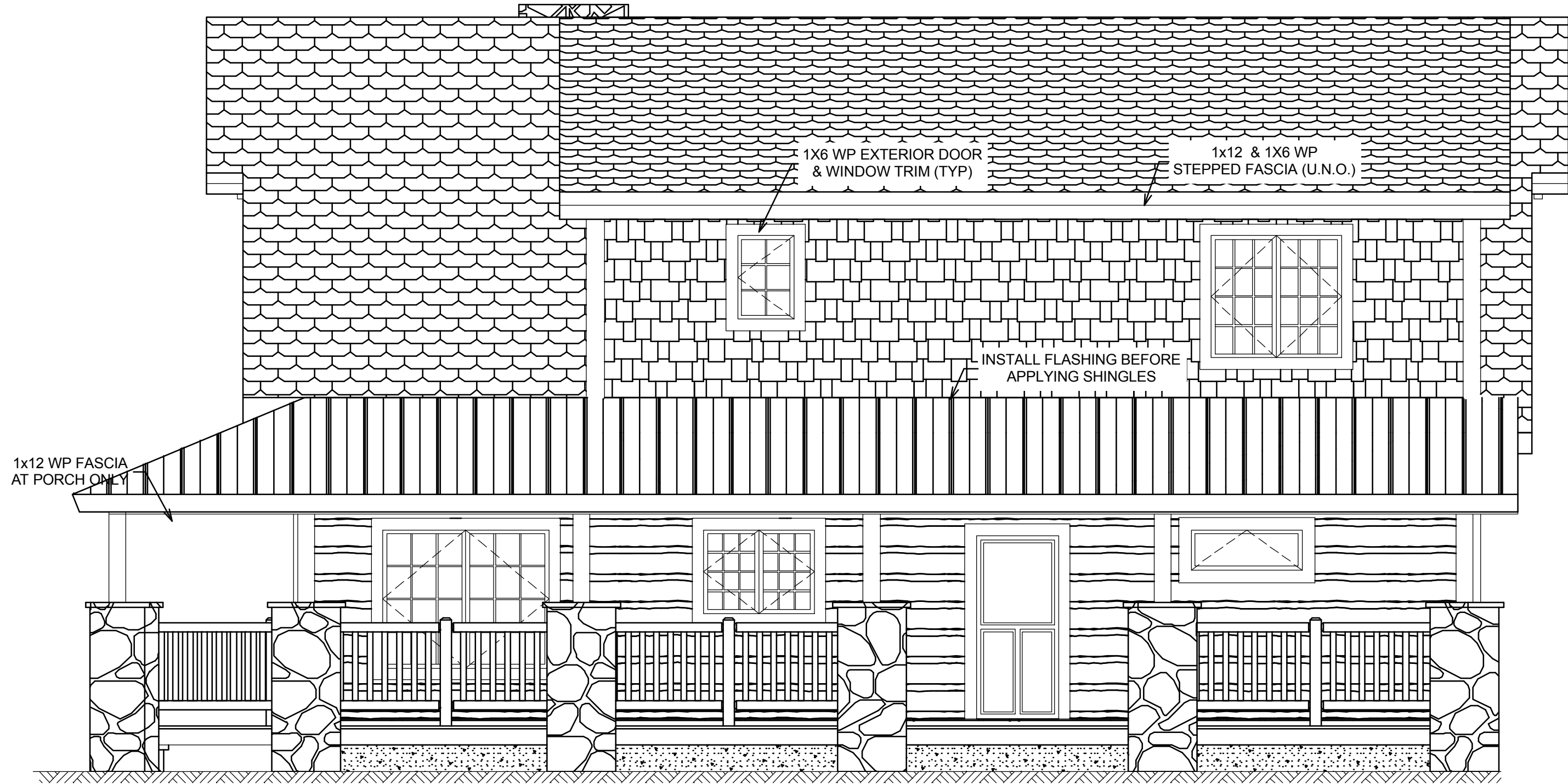

Copyrighted Home Plan ©2011  
Natural Element Homes, LLC  
1-866-618-6564

REAR ELEVATION

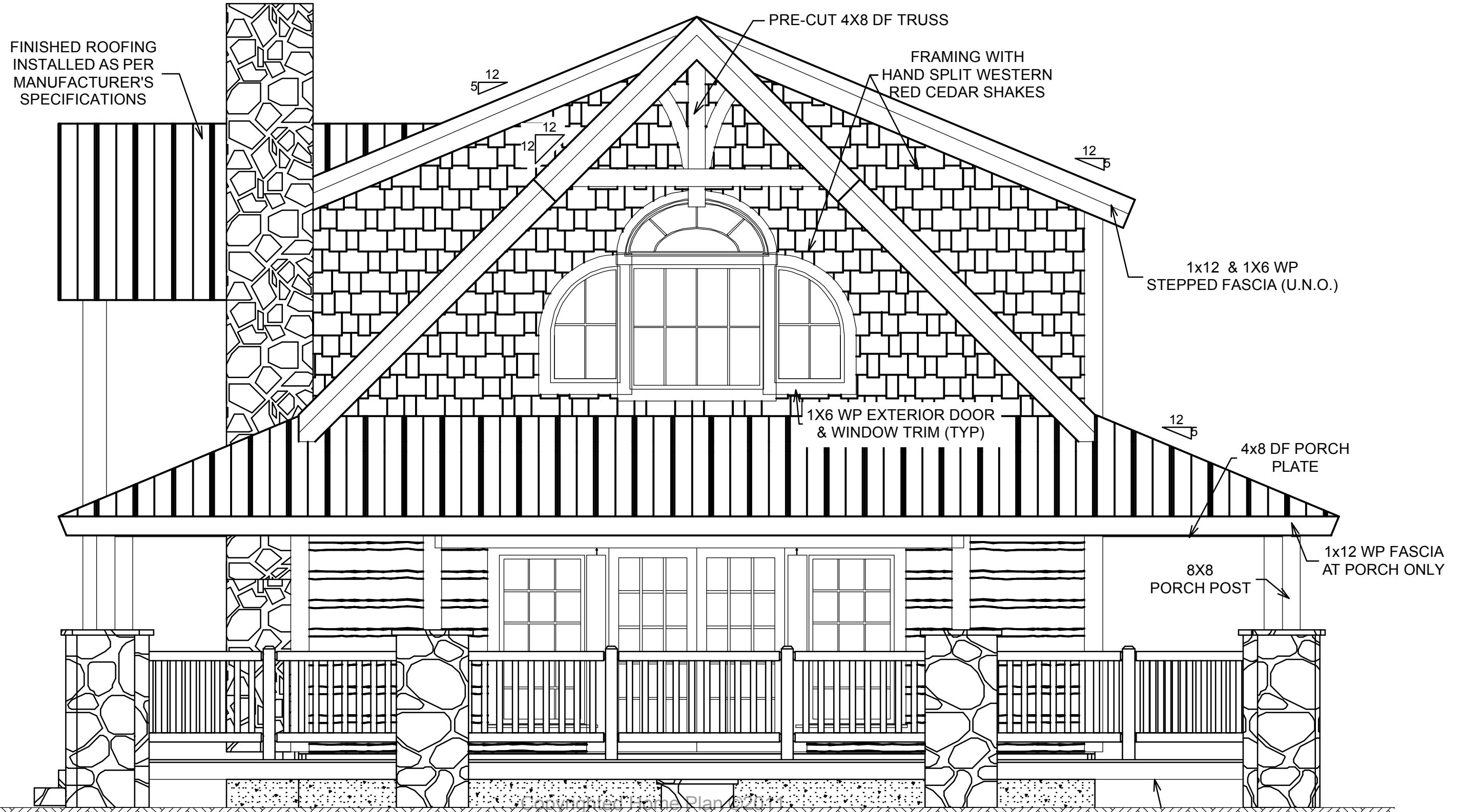

FINISHED ROOFING  
INSTALLED AS PER  
MANUFACTURER'S  
SPECIFICATIONS

PRE-CUT 4X8 DF TRUSS

FRAMING WITH  
HAND SPLIT WESTERN  
RED CEDAR SHAKES

1X12 & 1X6 WP  
STEPPED FASCIA (U.N.O.)

1X6 WP EXTERIOR DOOR  
& WINDOW TRIM (TYP)

4x8 DF PORCH  
PLATE

8X8  
PORCH POST

1X12 WP FASCIA  
AT PORCH ONLY

NOTE: GRADE CONDITIONS TO  
BE VERIFIED ON SITE

Copyrighted Home Plan © 2011  
Natural Element Homes, LLC  
1-866-618-6564

RIGHT ELEVATION

STEPS TO GRADE PER  
SITE CONDITIONS  
BY OWNER